FINE ART SOCIETY
NEW ZEALAND LIMITED

WAIKATO ART AUCTION 2009

Monday 23rd November
at 6.30pm

Lot 44

FINE ART SOCIETY
NEW ZEALAND LIMITED

WAIKATO ART AUCTION
NOVEMBER 2009

Monday 23rd November 2009 at 6.30pm

Proudly supported by The Rotary Club of Waikato Sunrise

Waikato Art Auction 2009 will assist in raising funds for youth related programmes

AESTHETE GALLERY

a gallery member of

FINE ART SOCIETY
NEW ZEALAND

AESTHETE
GALLERY

HAMILTON

WE VALUE, BUY AND SELL FINE ART

Historical & Contemporary Fine Art

Early New Zealand works; colonial landscapes;
early Maori portraits and examples of the best art produced
in the late 19th and the 20th centuries.

Contemporary works by the country's leading artists,
representing a wide range of subjects, styles and mediums.

We can arrange restoration, framing, valuation
and appraisals of any painting.

Aesthete Gallery - at the heart of fine art

HAMILTON

Corner of Victoria and Rostrevor Streets

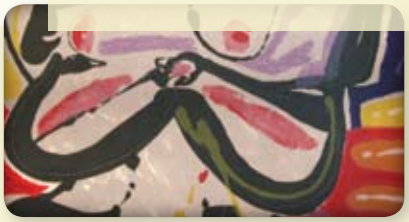

Tel: 07 839 0730 www.aesthete.co.nz

FINE ART SOCIETY
NEW ZEALAND LIMITED

WAIKATO ART AUCTION

NOVEMBER 2009

Welcome to Waikato Art Auction November 2009. This is our first sale since our November 2008 auction where we achieved our highest price to date of $126,000, for the painting of Queenstown by Charles Blomfield.

The viewing for this auction will be held in the new premises of *Aesthete Gallery Hamilton*. The new gallery has attracted a great deal of favourable comment, which has been gratifying after all the effort that has gone into setting it up.

With the auction itself being held in the RSA rooms just over the road from the gallery we believe we have an ideal set-up for conducting our future sales.

In these challenging times it is reassuring to know that the art market has continued to remain strong and resilient. There have been a number of record prices achieved at auction both here and overseas during the past twelve months.

Much of the art offered for sale in this catalogue has come from various estates and private collections largely in the Waikato area. We believe the estimates to be very realistic and a number of lots are being sold without reserve. We are confident you will find something worthy of interest.

We look forward to welcoming you to the viewing and seeing you at the auction. If you have any queries please don't hesitate to contact myself or the staff at *Aesthete Gallery Hamilton.*

Grant Bezett

VIEWING HELD AT

Aesthete Gallery Hamilton

cnr Victoria & Rostrevor Sts
Hamilton

Saturday 14th November to Sunday 22nd November
Daily: 10am – 4pm

Viewing on day of sale
Monday 23rd: 9am – 1pm

Ph: 07 839 0730
Fax: 07 839 0731
www.aesthete.co.nz
info@aesthete.co.nz

AESTHETE GALLERY
a gallery member of
FINE ART SOCIETY NEW ZEALAND

AUCTION HELD AT

Monday 23rd November 2009
commencing 6.30pm

RSA Rooms

Rostrevor Street
Hamilton
Ph: 0800 377 483

Brian King
Licensed Auctioneer

1
Violet Watson
1906-1992
Waikato Stream
Oil on board, Signed
49 x 39cm
$300 - 500

2
Sam Cairncross
1913-1976
Ocean Beach
Oil on board, Signed
29 x 39cm
$800 - 1200

3
John Horton
NZ 20thC
Boathouse & Coastline from Sandspit
Oil on canvas, Signed
34 x 44cm, $300 - 500

4
E Mervyn Taylor
1906-1964, *Waka Taua*
Woodcut edition 60
Signed & numbered
12 x 9cm, $400 - 600

5
E Mervyn Taylor
1906-1964, *Making a War Canoe*
Woodcut edition 35
Signed & numbered
9 x 12cm, $400 - 600

6
Garrick Tremain
NZ 20thC
Cental Otago
Watercolour
Signed, 37 x 56cm, $1200 - 1800

7
After J.C. Hoyte
1835-1913, *Entrance to the Sounds*
Watercolour, Unsigned,
15 x 31cm, $300 - 500

8
Artist Unknown
NZ 19thC
Droving the Sheep
Oil on board, Unsigned
44 x 29cm, $100 - 200

9
R J
NZ 19th/20thC
Waikato River
Oil on canvas
Initialled
66 x 120cm
$400 - 600

10
Gaston de Vel
b. 1924
Roses
Oil on canvas
Signed
46 x 38cm
$800 - 1200

11
Douglas Badcock
b. 1922
Near Tasman Glacier, Winter June 61
Oil on board, Signed, 47 x 6cm, $3000 - 4000

12
Kenneth Knight
Australia 20thC
Currimbin Valley, NSW, Australia
Oil on board, Signed,19 x 37cm, $700 - 900

13
Wayne Patrick
NZ 20thC
River Landscape
Oil on canvas
Signed
82 x 120cm
$600 - 900

14a
Paul Wren
NZ 19thC
A pair: Huruinui River & Lake Ada
Oil on board
Signed
24 x 59cm
$100 - 200

14b

15
Walter Bowring
1874-1931
Moeraki 10/3/1902
Oil on board
Signed
27 x 33cm
$600 - 900

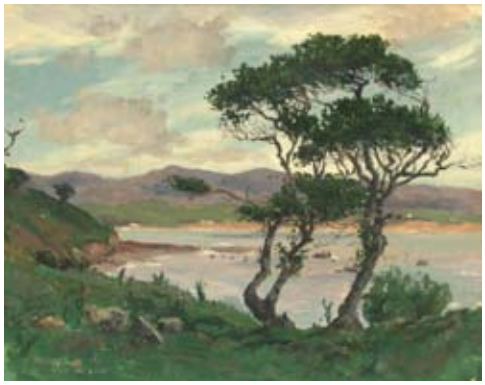

16
John D Perrett
1859-1937
River Settlement
Oil on board
Signed
37 x 39cm
$1000 - 1500

17
Cameron Johnson
NZ 19thC
Mountain Bush Stream
Oil on canvas
Signed
80 x 61cm
$400 - 700

18
E. Clark
NZ 19thC
Early Auckland
Oil on canvas
Signed
30 x 50cm
$800 - 1200

22
Artist Unknown
NZ 19thC
Rangitoto
Oil on board
Signed
21cm Circular
$100 - 200

19
Artist Unknown
NZ 19thC
Mission Bay
Oil on board, Unsigned
18 x 29cm, $100 - 200

23
F. Maxwell
NZ 19thC
A Pair: River Scenes
Oil on board, Signed
44 x 29cm, $100 - 200

20
Albert Edward Aldis
1870-1921
A View from the Waitakeres
Oil on board
Signed, 19 x 38cm
$300 - 500

21
Josephine Davis
b. 1959
Sunday at Mission Bay
Oil on canvas, Signed
30 x 40cm, $600 - 900

24
Peter Beadle
b.1933
Evening Light, Matukituki Valley, Wanaka
Oil on board, Signed
55 x 87cm, $4000 - 6000

25
Angus M. Stirling
British 20thC
Outboard Trouble
Oil on board
Signed, 20 x 25cm
$500 - 800

26
William J. Wadham
1864-1950
Maori Maiden
Watercolour
Signed
43 x 26cm
$800 - 1200

30
William Allen Bollard
1869-1941
Maori Life, Waikato River
Oil on board
Signed
27 x 47cm
$1800 - 2200

27
Tom Peerless
fl 1880-1900
On the Routeburn
Oil on board
Signed
42 x 27cm
$300 - 400

31
Unknown
NZ 19thC
Pink Terraces
Oil on board
Unsigned
51 x 75cm
$800 - 1200

32
W. Armitage
NZ 19th/20thC
Lake Taupo 1945
Watercolour
Signed & dated
24 x 34cm
$500 - 800

28
William G Baker
1864-1929
Ohura River
Watercolour
Signed & titled
26 x 36cm
$400 - 700

33
Jesse Hollobon
1860-1946
Coastal Scene
Oil on canvas
Signed
44 x 59cm
$400 - 600

29
John Elder Moultray
1865-1922
Moonlight over the Loch 1912
Oil on canvas
Signed
76 x 126cm
$3000 - 5000

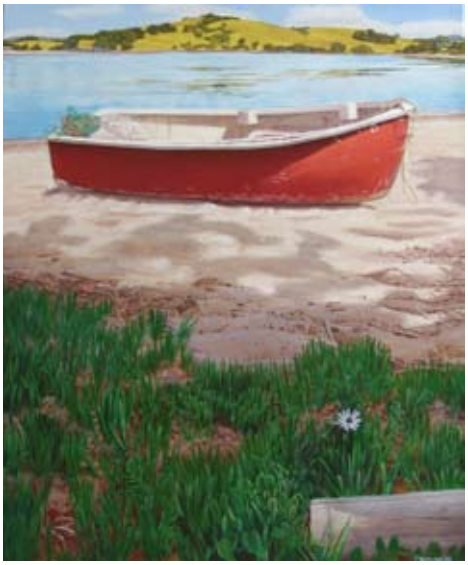

34
Philip Kilmore
NZ 20thC
Dinghy at Pataua
Oil on canvas
Signed
50 x 60cm
$2000 - 2500

37
Michael Hight
b. 1961
Mt Somers 2007
Oil on canvas, Signed
76 x 50cm, $6000 - 8000

35
Karl Maughan
b. 1964
Pirie Crescent 2005
Oil on canvas, Signed
50 x 40cm, $3500 - 4500

38
Dick Frizzell
b. 1943
Weepy to Sleepy 2001
Lithograph 28/100
Signed & numbered
75 x 56cm
$2000 - 2500

39
Dick Frizzell
b. 1943
Memorandum 2005
Screenprint 15/75
Signed & numbered
50 x 70cm
$800 - 1200

36
Robyn Kahukiwa
b. 1940
Haki series 2009, Toru
Oil & Alkyd Oil on canvas
Signed
45 x 61cm
$3500 - 4500

40
Don Binney
b. 1940
Kotuku Puketotara 2005
Lithograph 24\45
Signed & numbered
50 x 70cm
$1200 - 1800

41
Michael Moore
b. 1956
Tall Poplar along the Tukituki No. IV 2007
Oil on canvas
Signed
20 x 130cm
$1800 - 2200

43
Michael Smither
b. 1939
Taranaki Diptych, 1975
Oil on board
Initialled & dated '75
29 x 35cm
$12000 - 15000

42
Michael Smither
b. 1939
Motomahunga 2005
Silk Screenprint 24/75, Signed & numbered
70 x 50cm, $800 - 1200

44
Michael Smither
b. 1939
Still Life (Breakfast)
Oil on board, Initialled & dated '63
59 x 44cm, $18000 - 22000

45
Pat Hanly
b. 1932
Inside the Garden 1968
Screenprint 21/32
Signed & numbered
42 x 50cm
$1600 - 2000

48
Jan Nigro
b. 1920
Green and Blue Nudes
Watercolour
Signed & dated '06
40 x 28cm
$1200 - 1800

46
Keith Patterson
1925-1993
Window in Deception Street, 1989
Mixed Media on board
Signed
50 x 35cm
$1200 - 1800

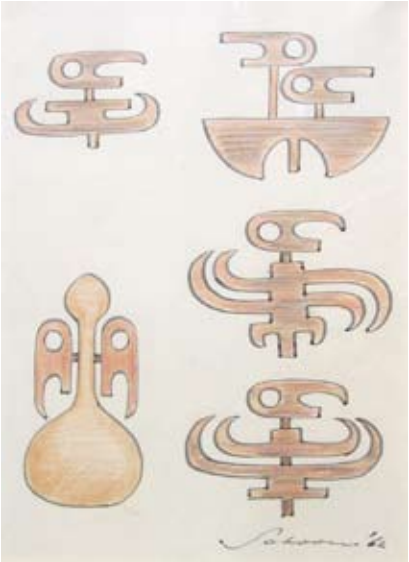

49
Theo Schoon
1915-1985
Gourd and Bird 1962
Coloured pencil & ink
Signed
30x 21cm
$2000 - 3000

50
Eion Stevens
b. 1952
The Player
Oil on shaped MDF
Signed
32 x 30cm
$1400 - 1600

47
Keith Patterson
1925-1993
Storm Setting Sun, 1989
Mixed Media on board
Signed
71 x 52cm
$1200 - 1800

51
Justin Boroughs
b. 1952
Boat Sheds, Orakei 2005
Silk Screenprint 11/75
Signed & numbered
50 x 70cm
$500 - 800

52
Michael Smither
b. 1939
Dog under the bridge
Pencil
Initialled & dated '70
24 x 32cm
$500 - 800

53
Joan Lindsey
b. 1926
Seabirds 1, 1970
Oil on board
Signed & dated '70
34 x 24cm
$600 - 900

54
Minnie F White
1891-1983
Farm Scene
Watercolour
Signed
26 x 33cm
$400 - 700

55
A. F. Nicoll
1886-1953
Canterbury Landscape with Poplars
Watercolour, Signed
22 x 28cm, $900 - 1200

56
Frances M. Hodgkins
1869-1947
Abstracted Buildings 1943
Gouache
Unsigned
37 x 26cm
$18000 - 24000

Provenance:
Collection of Myfanwy Evans and John Piper

57
Margaret O. Stoddart
1865-1934
The Cave Rock Summer 1929
Watercolour
Signed
23 x 34cm
$3500 - 5000

58
Tom Peerless
fl 1880-1900
In the Dart Valley
Watercolour, Signed
34 x 51cm
$1400 - 1800

62
John Douglas Perrett
1859-1937
Lake Te Anau
Pastel
Signed
28 x 65cm
$600 - 900

59
J.D. Perrett
1859-1937
Milford Sound
Oil on canvas
Signed
61 x 96cm
$3000 - 5000

63
Nugent Welch
1888 -1970
Landscape
Watercolour
Signed
18 x 28cm
$200 - 300

60
William G Baker
1864-1929, *Halls Arm, Doubtful Sound*
Oil on canvas, Signed
60 x 90cm, $6000 - 7000

64
H.W. Kirkwood
1854-1925
Lake Te Anau
Oil on board
Signed
19 x 39cm
$800 - 1200

61
Laurence W. Wilson
1850/52-1912
Mount Cook from Tasman River 1884
Watercolour
Signed, titled & dated 1892
43 x 67cm
$7000 - 10000

65
Emma Marianne Walrond
1859-1921
Tapu Village
Oil on canvas
Signed
61 x 116cm
$3000 - 5000

66
William G Baker
1864-1929
Waiao Creek, Waikato
Watercolour
Signed & titled
26 x 37cm, $1500 - 1800

68
Sam Stuart
1855-1920
Milford Sound
Oil on canvas
Signed
59 x 89cm, $7000 - 9000

67
Thomas William Downes
1868-1938
Above Karatia, 1896
Oil on canvas, Signed
73 x 102cm, $700 - 1000

69
Petrus Van der Velden
1837-1913
Card Players
Oil on canvas, Signed
69 x 93cm, $35000 - 45000

70
Carl Laugesen
1900-1987
Farm Scene
Watercolour
Signed, 37 x 48 cm
$800 - 1200

74
Beatrice Partridge
1867 - 1963
Twin Creek,
Otira Gorge
Oil on canvas
Signed, 42 x 32cm
$600 - 900

71
Ben Ho
b. 1962
Old Villas
Watercolour
Signed
55 x 73cm
$1500 - 2500

75
William S Wauchop
1889-1971, *Farm Scene*
Watercolour, Signed, 26 x 36cm
$400 - 700

72
Jonathan White
b. 1938
Hokitika River
Oil on canvas
Signed Inscribed & dated
1984 verso, 50 x 68cm
$4000 - 6000

76
Flora MacLymont
NZ 19/20thC, *Bealey Pass*
Oil on board, Signed, 29 x 48cm
$800 - 1200

73
Murray Ayson
NZ 20thC
Beside the Milford Track
Oil on canvas
Signed
25 x 25cm
$700 - 900

77
May Smith
1906-1988
Coastal Scene
Watercolour
Signed & dated 1976
27 x 43 cm, $500 - 800

78
Michael Smither
b. 1939
Black Rock
Screenprint
Initialled
44 x 63cm
$800 - 1200

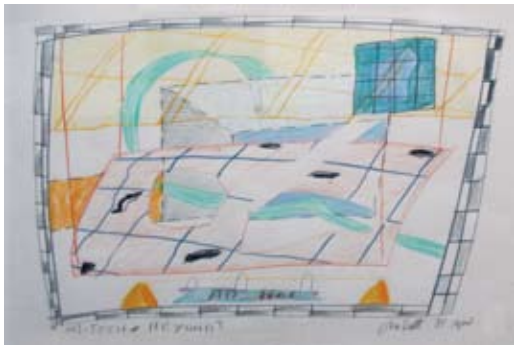

79
Gavin Chilcott
b. 1050
Hi Tech and Beyond
Coloured drawing
Signed
44 x 54cm
$400 - 600

80
John Walsh
b. 1954
We Go Right Here Tonto 2005
Lithograph 75/75
Signed & numbered
50 x 70cm
$600 - 900

81
Guy Ngan
b. 1926
Series 32
Limited Edition Print 1/20
Signed
52 x 71cm
$900 -1200

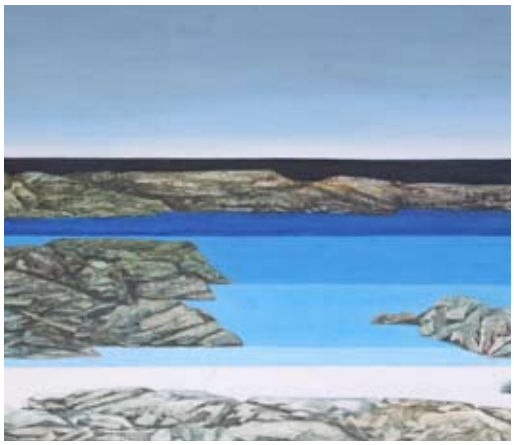

82
Irene Denford
NZ 20thC
Seascape
Oil on board
Signed, 81 x 96cm
$800 - 1200

83
Fassett Burnett
NZ 20thC
Waiharara 1989
Print 54/90, Signed & numbered
54 x 40cm, $600 - 900

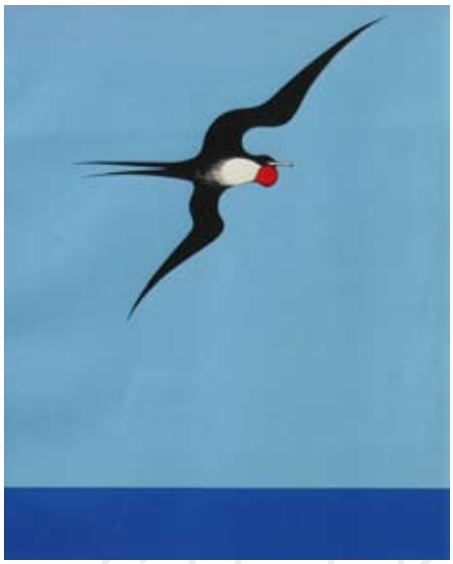

84
Don Binney
b. 1940
Pacific Frigate Bird 1968
Screenprint, Barry Lett Multiples
54 x 45cm, $2500 - 3500

85
Ian Scott
b. 1945
Lattice 1979
Screenprint 47/65
Signed & numbered
64 x 64cm, $1200 - 1600

86
Peter Siddell
b. 1935
Trellis 2005
Screenprint
Signed, numbered
& dated '05
70 x 50cm
$800 - 1200

90
Florence M Luxford
NZ 20thC
Camelias
Watercolour, Signed
49 x 33cm, $100 - 200

91
Florence M Luxford
NZ 20thC
Flowers in a Purple Vase
Oil on canvas, Signed
42 x 35cm, $200 - 300

87
Peter O'Hagan
b. 1942
Out of the sun at the Capriani (5074)
Gouache, Signed
59 x 59cm, $3000 - 4000

92
J.F.
British 19thC
The Old Village Shop
Oil on canvas
Initialled & dated '96
35 x 45cm, $600 - 900

88
Beatrice Partridge
1867 - 1963
Pansies and Wallflowers
Oil on board
Signed
33 x 43cm
$600 -900

93
Sorensen
European 20thC
Fishing Boats in a fresh Breeze
Oil on board
Signed
19 x 24cm
$500 - 800

89
Karel Burrows
NZ 20thC
Still Life I
Oil on canvas
Signed
76 x 51cm
$1500 - 2000

94
T. Bradshaw
British 20thC
Picking Wildflowers
Oil on board
Signed
25 x 19cm
$400 - $700

95
J.R.B, C1900
Rotorua Whakarewarewa geysers
Original photographs
In Original oak mount & frame, checkcm
$200 - 300

96
Geogre Lewens
Australia 20thC
Horses in Field
Oil on board
Signed & dated 1940
26 x 33cm
$800 - 1200

97
John Wilson
British 20thC
A Sussex Farmhouse
Watercolour
Signed
38 x 52cm
$350 - 500

98
Fernenc Tulok
b. 1949
Still Life with Fruit
Oil on panel
Signed
40 x 60cm
$1500 - 2000

99
L. Como
Italian 20thC
Palazzio Venice
Oil on board
Signed
30 x 40cm
$600 -900

100
Buchanan
British 19thC
Isle of Arran, Firth of Clyde
Watercolour
Signed & titled
13 x 23cm
$100 - 200

101
T. Montimer
British 19thC
Landing the Catch
Watercolour
Signed
24 x 35cm
$300 - 500

102
Roy Dalgarno
b. 1910
Miners working in the deeper levels
Etching A/P
Signed
38 x 52 cm
$500 - 1000

103
Ida Carey
1891-1982
Roses in a Glass
Oil on canvas
Signed
40 x 29cm
$600 - 900

Get on the grapevine – www.primovino.co.nz – to join our weekly email keeping you in touch with our Friday night tastings and special wine deals

Purveyor of fine wines to FINE ART SOCIETY NEW ZEALAND

SINCE 1996

PRIMOVINO

955 Victoria Street, Hamilton
Ph 07 839 3139 Email wine@primovino.co.nz

WWW.PRIMOVINO.CO.NZ

WAIKATO
INSURANCE
BROKERS
LIMITED

Are proud to be the insurance providers for
AESTHETE GALLERY HAMILTON and FINE ART SOCIETY NEW ZEALAND

PO BOX 1118 • 27 HARWOOD ST • HAMILTON 3240 • PH: 07 839 3627 • EMAIL: john@wibl.co.nz

For professional obligation-free advice on all your insurance requirements

TRAVEL HEALTH VACCINATIONS

WORLDWISE
TRAVELLERS HEALTH
and
VACCINATION CENTRE

Gate 1, Anglesea Clinic
cnr Anglesea and Thackeray Streets, Hamilton
Phone 07 839 7761
Email: hamilton@worldwise.co.nz
Web: www.worldwise.co.nz

Proud Supporters of Aesthete Gallery

FINE ART SOCIETY
NEW ZEALAND LIMITED

ABSENTEE BIDDING FORM

HAND IN AT AESTHETE GALLERY, HAMILTON, OR FAX TO: 07 839 0731

Name:.....

Address:.....

.....

Phone:.....Mobile: .....

Fax: .....Email: .....

Bidding Number
(Will be issued for our reference)

Please bid on my behalf at the *Waikato Art Auction 2009 November* sale for the lots listed below.
These bids are to be executed as cheaply as permitted by other bids or reserves.
I agree to comply with the Conditions of Sale as printed in this catalogue.

Signed:.....

Lot No.	Artist/Description	$ Bid Price (excluding Premium)

VIEWING HELD AT

AESTHETE GALLERY
a gallery member of
FINE ART SOCIETY NEW ZEALAND

Aesthete Gallery Hamilton
cnr Victoria & Rostrevor Sts
Hamilton
Ph: 07 839 0730
Fax: 07 839 0731
www.aesthete.co.nz
info@aesthete.co.nz

STAGED BY

FINE ART SOCIETY
NEW ZEALAND LIMITED

Ph 0800 377 483
PO Box 37 849
Parnell
Auckland
www.fineartsociety.net

AUCTION HELD AT

RSA Rooms
Rostrevor Street
Hamilton
Ph: 0800 377 483

Brian King
Licensed
Auctioneer

FINE ART SOCIETY
NEW ZEALAND LIMITED

CONDITIONS OF SALE

The highest bidder shall be the buyer. In the event of any dispute as to the bidding in respect of any lot, that lot be offered again at the discretion of the auctioneer whose decision shall be absolute and final.

The auctioneer has the right:

1. To refuse any bid
2. To advance the bidding at his absolute discretion
3. To place a reserve on any lot
4. To place a bid or bids on behalf of the seller
5. To withdraw any lot from sale
6. To require a successful bidder to pay forthwith the whole or any parts of the purchase price

The auctioneer acts as the agent of the seller and the auctioneer nor the seller shall be responsible for any defects or faults in any lot or for any errors in the description of any lot and no compensation shall be paid in respect of same.

From the time of the lot being sold, such lot will be the responsibility of the buyer.

BUYERS' GUIDE

BIDDER REGISTRATION

All intending bidders are required to register for a bidding number prior to the auction commencing.

ABSENTEE BIDS

Absentee bidding can be arranged – please ask a member of staff for an *Absentee Bidding Form* or see overleaf. The Auctioneers will do its utmost to execute absentee bids for customers, however it will not be responsible if circumstances arise which result in failure to do so.

COLLECTION OR DELIVERY OF PURCHASES

Successful bidders may collect their purchases after making payment at the conclusion of the auction. Purchasers are required to settle their accounts and collect their purchases within 24 hours after the sale. Packing and freight can be arranged at the buyer's expense.

BUYERS' PREMIUM

A buyers' premium of 12.5% (plus GST) applies to all lots.

ESTIMATES

Estimates are provided as a guide only. They are prepared well in advance of the sale and are subject to revision at any time.

PAYMENT FACILITIES

EFTPOS is available for transactions up to $2,000 which is the bank's daily limit. For transactions over that amount it is possible to pay by cheque where credit card details are provided as security and at the sole discretion of management. Visa and Mastercard are accepted on the understanding that a 2% surcharge applies.

VIEWING HELD AT

AESTHETE GALLERY
a gallery member of
FINE ART SOCIETY NEW ZEALAND

Aesthete Gallery Hamilton

cnr Victoria & Rostrevor Sts
Hamilton
Ph: 07 839 0730
Fax: 07 839 0731
www.aesthete.co.nz
info@aesthete.co.nz

STAGED BY

FINE ART SOCIETY
NEW ZEALAND LIMITED

Ph 0800 377 483
PO Box 37 849
Parnell
Auckland
www.fineartsociety.net

AUCTION HELD AT

RSA Rooms

Rostrevor Street
Hamilton
Ph: 0800 377 483

Brian King
Licensed Auctioneer

WAIKATO ART AUCTION
NOVEMBER 2009

Lot 65

Proudly supported by The Rotary Club of Waikato Sunrise

***Waikato Art Auction 2009* will assist in rasing funds for youth related programmes**

Viewing held at:

AESTHETE GALLERY

a gallery member of

FINE ART SOCIETY NEW ZEALAND

Aesthete Gallery
Hamilton

cnr Victoria &
Rostrevor Sts
Hamilton
Ph: 07 839 0730
Fax: 07 839 0731
www.aesthete.co.nz
info@aesthete.co.nz

Staged by:

FINE ART SOCIETY
NEW ZEALAND LIMITED

Ph 0800 377 483
PO Box 37 849
Parnell
Auckland
www.fineartsociety.net

Auction held at:

RSA Rooms

Rostrevor Street
Hamilton
Ph: 0800 377 483

Brian King
Licensed
Auctioneer